Cor en Fa

Wedding Cocek
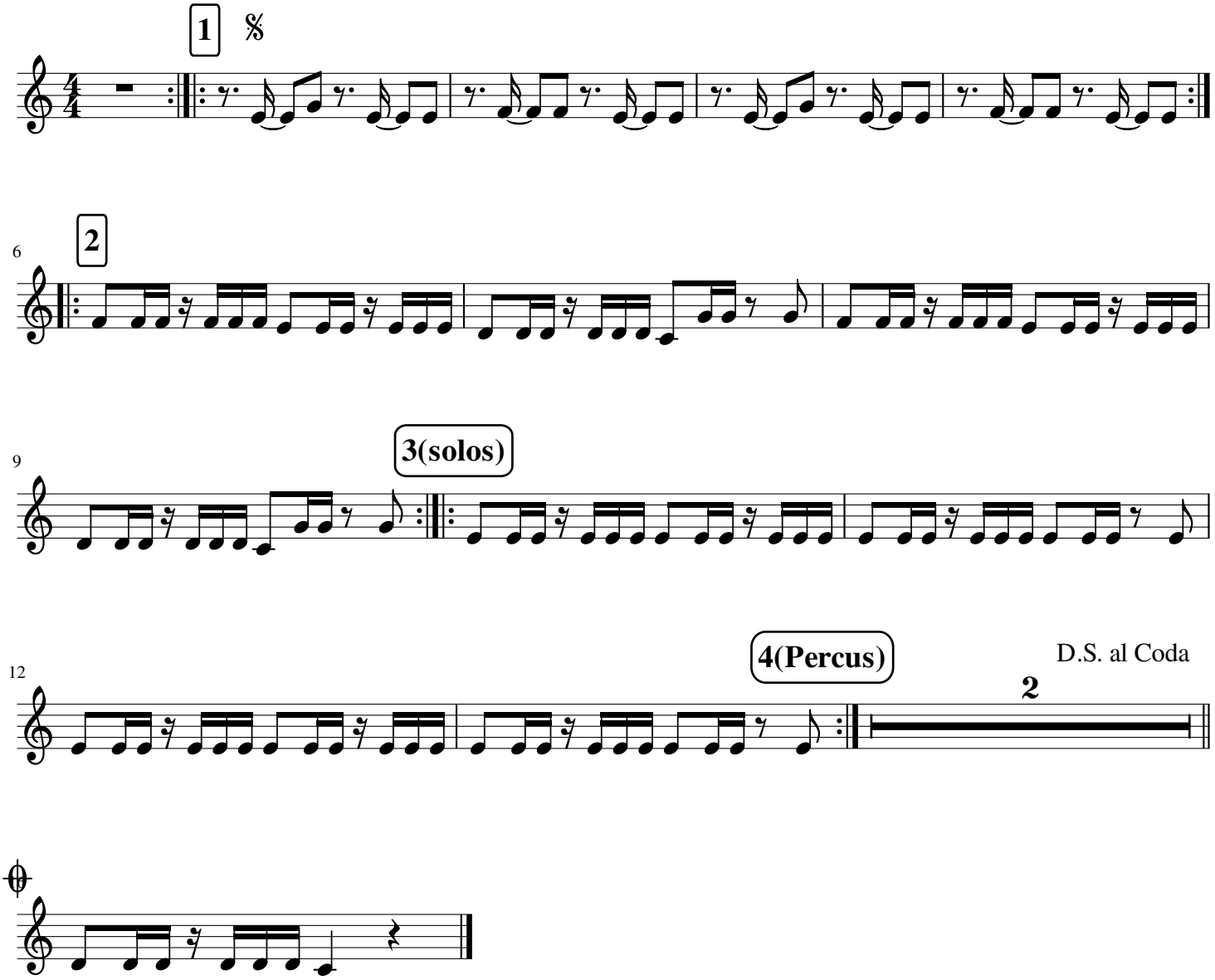
Goran Bregovich