Trb 2
Ut

La Valse (th 3)
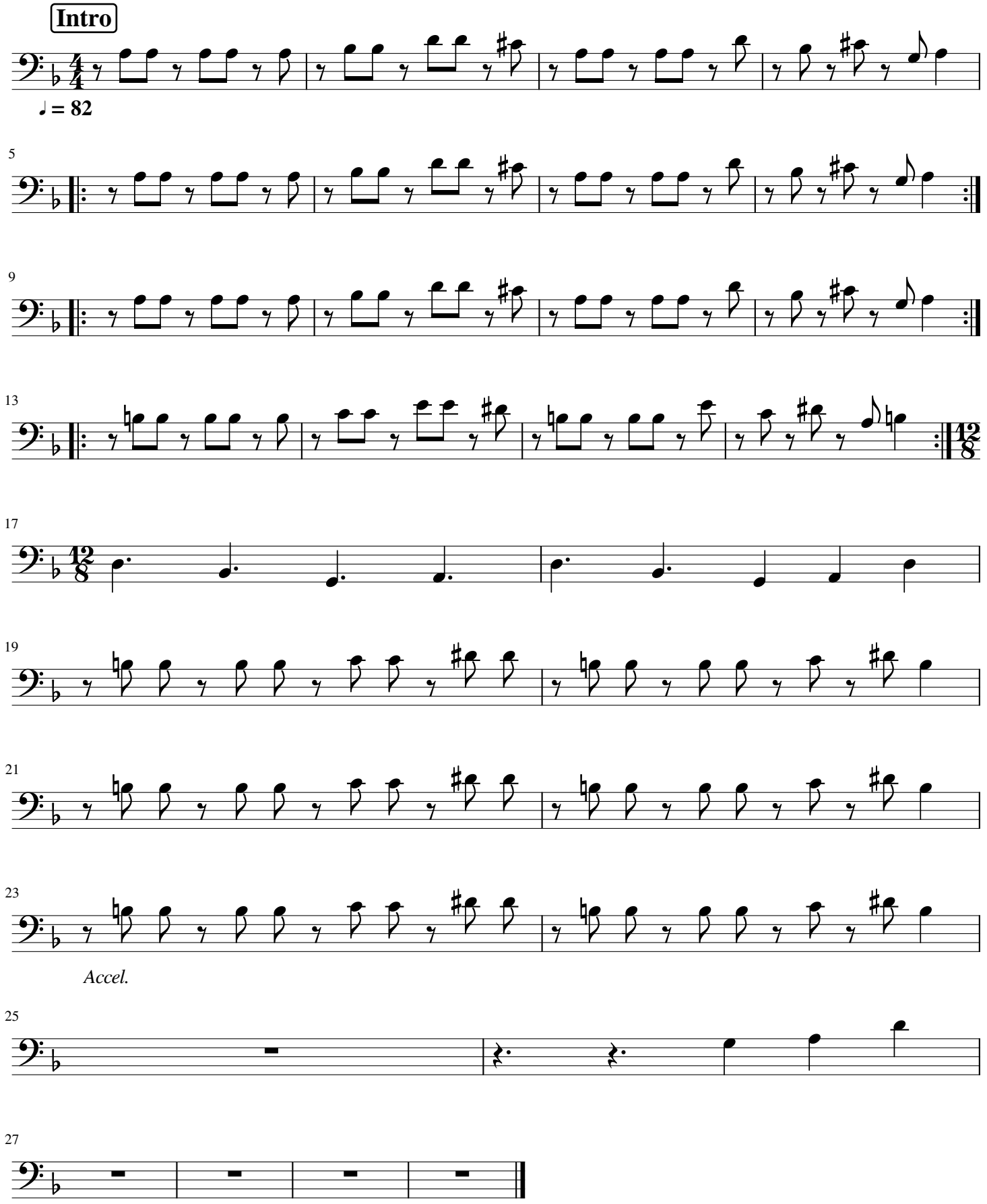
Ibrahim Maalouf